



# NEW STANTON

*All Roads Lead Home*

**Mailing Address:**

PO Box 375

New Stanton, PA 15672

**Physical Address:**

318 Paintersville Road

Hunker, PA 15639

Phone: 724-925-9700 / Fax: 724-925-2709

Web Site: [www.newstanton.org](http://www.newstanton.org) / e-mail: [borooffice@newstanton.org](mailto:borooffice@newstanton.org)

## Application for Driveway or Access Road Permit

Application No. \_\_\_\_\_ Date: \_\_\_\_\_

Road or Street Name: \_\_\_\_\_ Tax Map #64 \_\_\_\_\_

Name of Applicant: \_\_\_\_\_

Address of Applicant: \_\_\_\_\_

Phone #: \_\_\_\_\_ E-mail: \_\_\_\_\_

Materials & construction method to be used (or attach plan): \_\_\_\_\_

\_\_\_\_\_

Is a pipe required: \_\_\_\_\_ Yes \_\_\_\_\_ No

Proposed start date: \_\_\_\_\_ Proposed completion date: \_\_\_\_\_

Will the proposed driveway or access road require the reconstruction, relocation or alteration of drainage ditches, beams or paved roadways on the Borough right-of-way?

Please explain: \_\_\_\_\_

\_\_\_\_\_

\_\_\_\_\_

\_\_\_\_\_

\_\_\_\_ I have completed and enclosed the attached *Driveway Sight Distance Measurements Form* (PennDOT Form M-950S)

**Under and Subject to all the conditions, restrictions and regulations prescribed by the Borough and on the general provision and specification a true copy whereof is attached and made a part hereof, with the same force and effect as if written or printed herein and under subject to the special conditions, restrictions and regulations hereinafter set forth.**

**Permittee shall be responsible for providing traffic safety at point of connection to road right-of-way.**

\_\_\_\_\_  
Signature of applicant

**For Borough Use Only** (*please do not write in here*)

**Date Received** \_\_\_\_\_ **Fee Received \$** \_\_\_\_\_

**Preliminary Approval Date** \_\_\_\_\_ **Final Approval Date** \_\_\_\_\_

**Permit Issued By:** \_\_\_\_\_

*Zoning Officer*

# DRIVEWAY SIGHT DISTANCE MEASUREMENTS

(FOR LOCAL ROADS, USE PENNDOT PUB 70)

APPLICANT \_\_\_\_\_ APPLICATION NO. \_\_\_\_\_

S.R. \_\_\_\_\_ SEG. \_\_\_\_\_ OFFSET \_\_\_\_\_ LEGAL SPEED LIMIT \_\_\_\_\_

MEASURED BY \_\_\_\_\_ DATE \_\_\_\_\_

FOR DEPARTMENT USE ONLY: Safe-Running Speed \_\_\_\_\_ 85th Percentile Speed \_\_\_\_\_

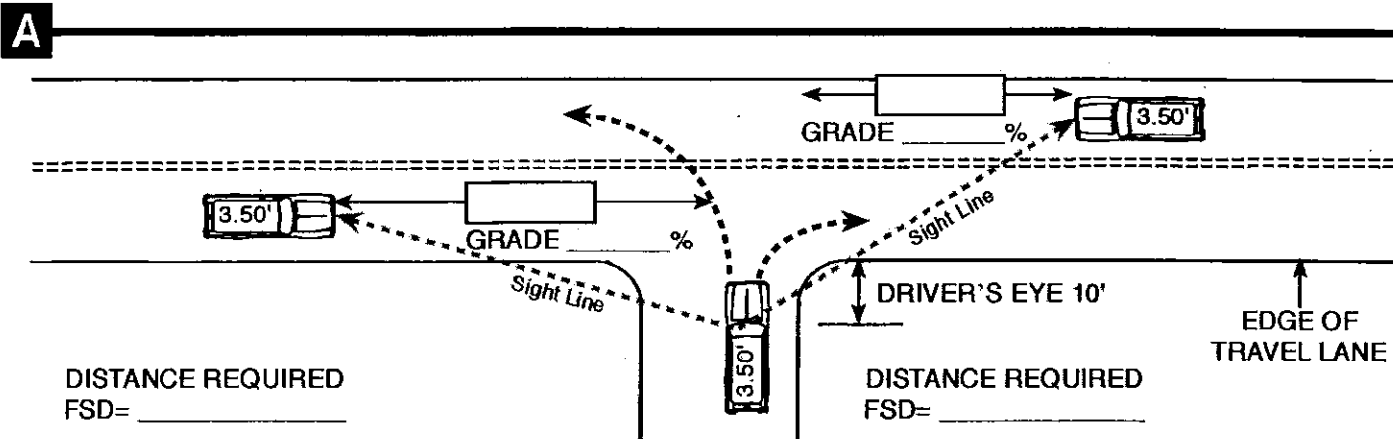

THE MAXIMUM LENGTH OF ROADWAY ALONG WHICH A DRIVER AT A DRIVEWAY LOCATION CAN CONTINUOUSLY SEE ANOTHER VEHICLE APPROACHING ON THE ROADWAY.

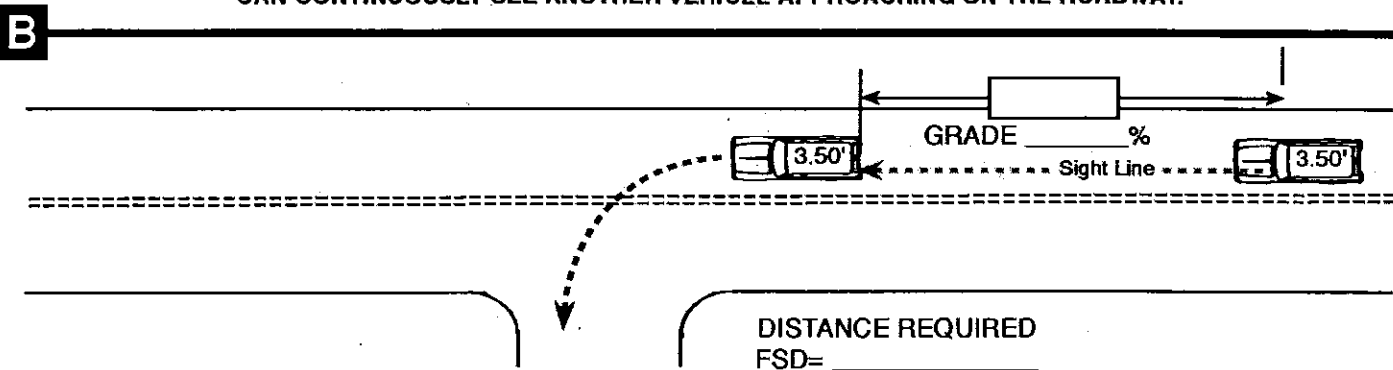

THE MAXIMUM LENGTH OF ROADWAY ALONG WHICH A DRIVER ON THE ROADWAY CAN CONTINUOUSLY SEE THE REAR OF A VEHICLE WHICH IS LOCATED IN THE DRIVER'S TRAVEL LANE AND WHICH IS POSITIONED TO MAKE A LEFT TURN INTO A DRIVEWAY.

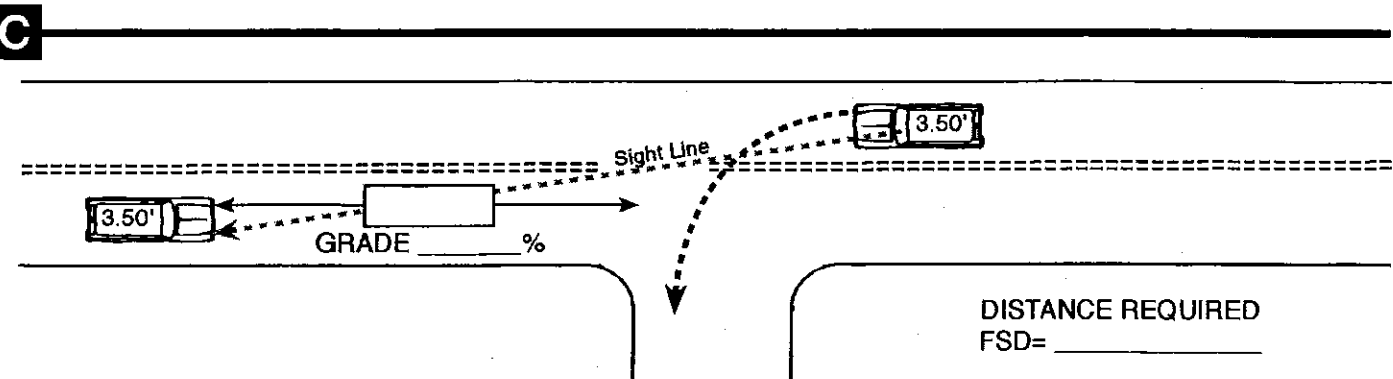

THE MAXIMUM LENGTH OF ROADWAY ALONG WHICH A DRIVER OF A VEHICLE INTENDING TO MAKE A LEFT TURN INTO A DRIVEWAY CAN CONTINUOUSLY SEE A VEHICLE APPROACHING FROM THE OPPOSITE DIRECTION.

## FORMULA SIGHT DISTANCE TABLE

Speed (V) (Miles Per Hour)	Average Grade (G) (Percent)										
	Use plus grades when approaching vehicle is travelling upgrade.										
	0.0	+1.0	+2.0	+3.0	+4.0	+5.0	+6.0	+7.0	+8.0	+9.0	+10.0
25	147	145	144	143	142	140	139	138	137	136	135
30	196	194	191	189	187	185	183	182	180	178	177
35	249	245	242	239	236	233	231	228	226	224	221
40	314	309	304	299	295	291	287	284	280	277	274
45	383	376	370	364	358	353	348	343	339	334	330
50	462	453	444	436	429	422	415	409	403	397	392
55	538	527	517	508	499	490	482	475	468	461	454
	Use negative grades when approaching vehicle is travelling downgrade.										
	0.0	-1.0	-2.0	-3.0	-4.0	-5.0	-6.0	-7.0	-8.0	-9.0	-10.0
25	147	148	150	151	153	155	157	159	161	164	166
30	196	199	201	204	207	210	214	217	221	226	230
35	249	252	256	260	265	269	275	280	286	292	299
40	314	319	325	331	338	345	352	360	369	379	389
45	383	390	398	406	415	425	435	447	459	472	487
50	462	471	481	492	504	517	531	546	563	581	600
55	538	550	562	576	590	606	622	641	661	682	706